La flauta mágica
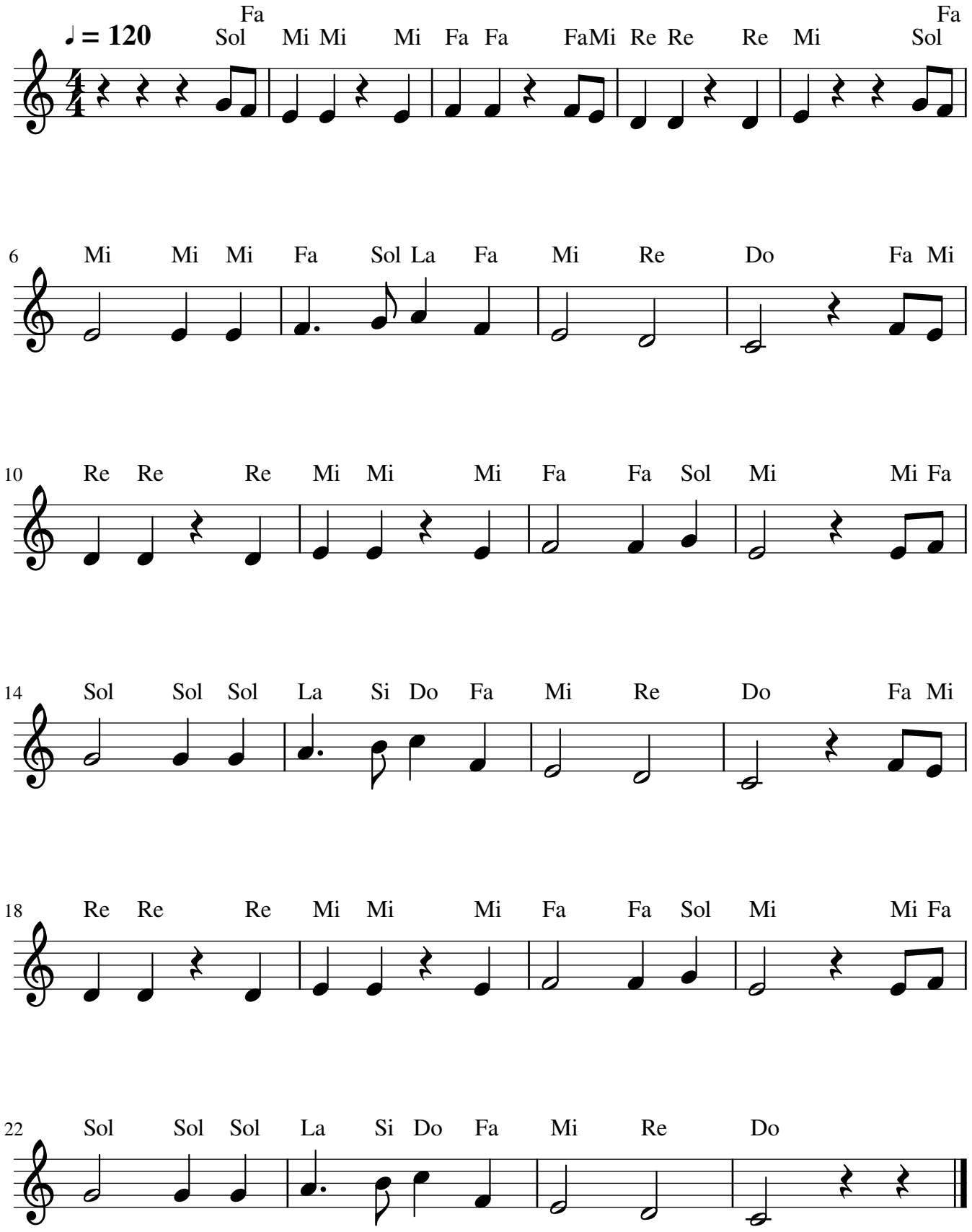
Mozart