the morning
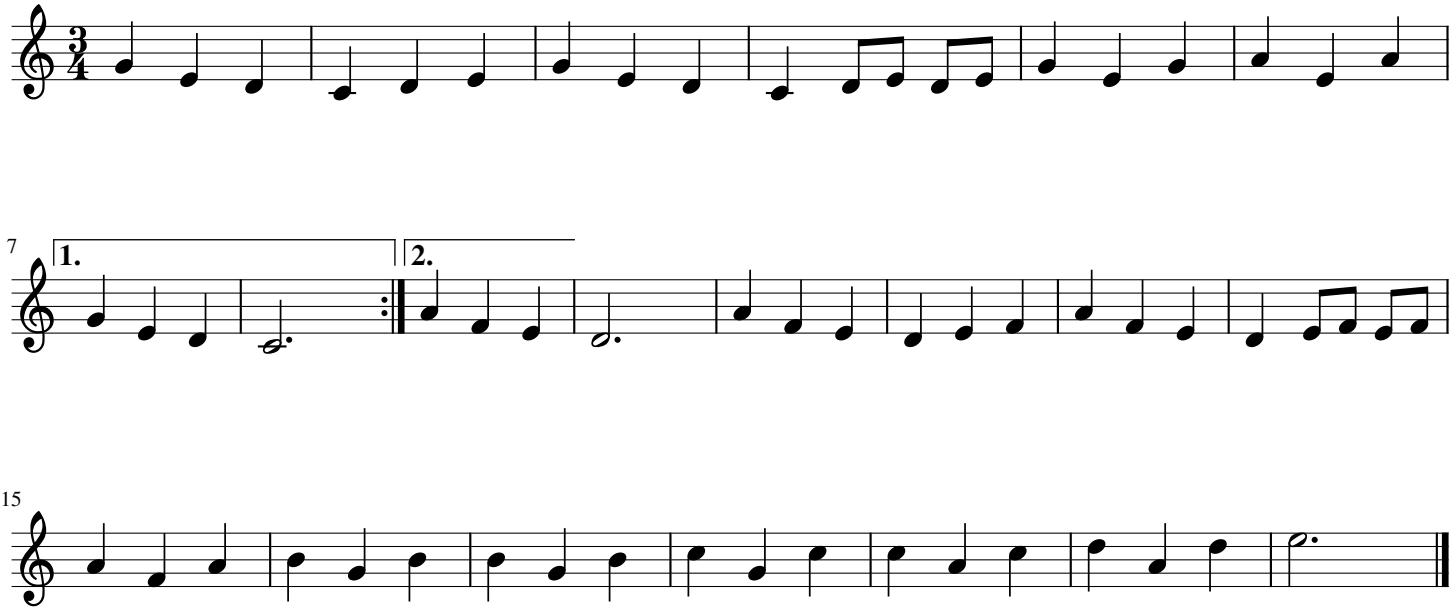
Edward Grieg