cinema paradiso
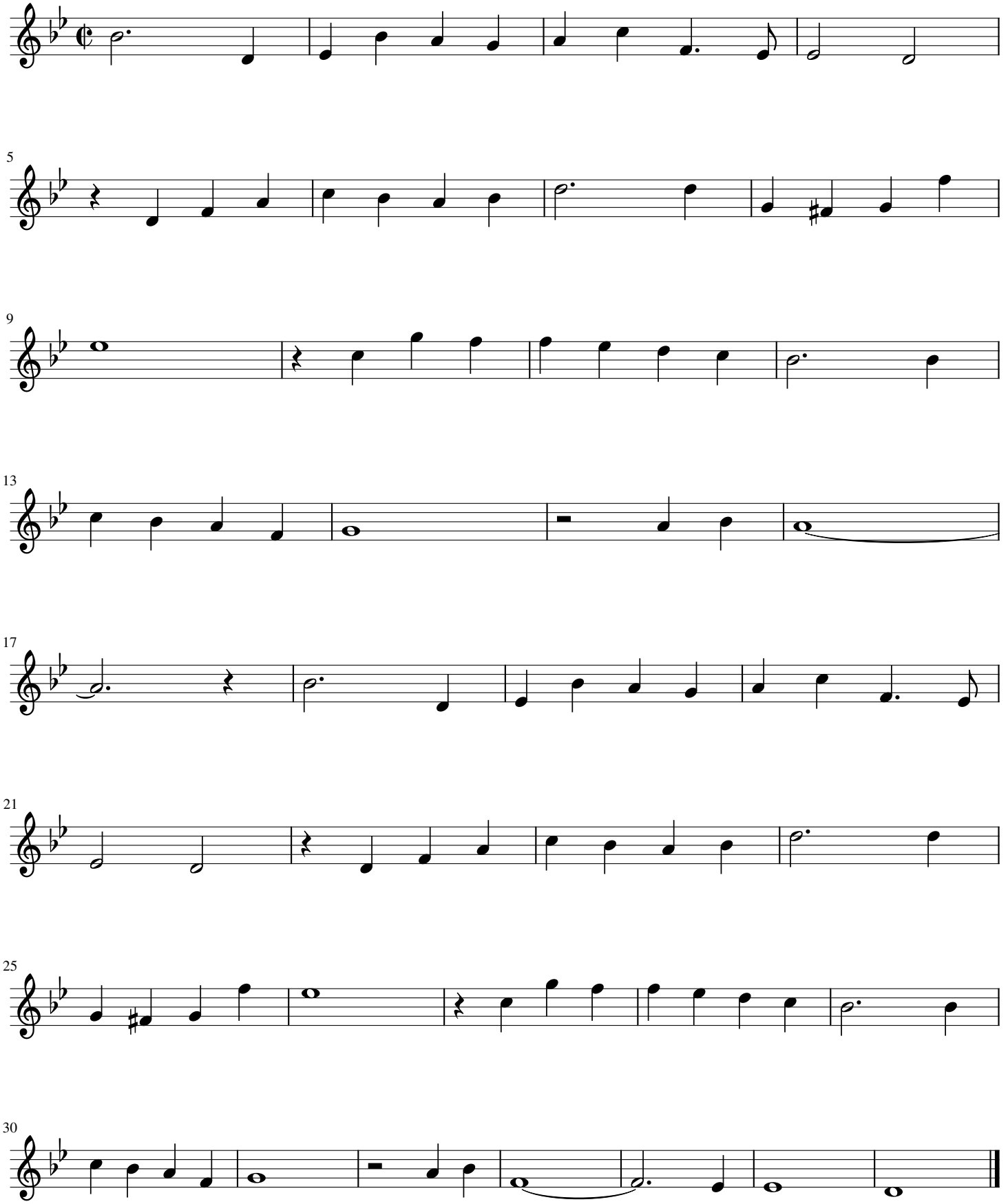
Andrea Morricone