banana boat
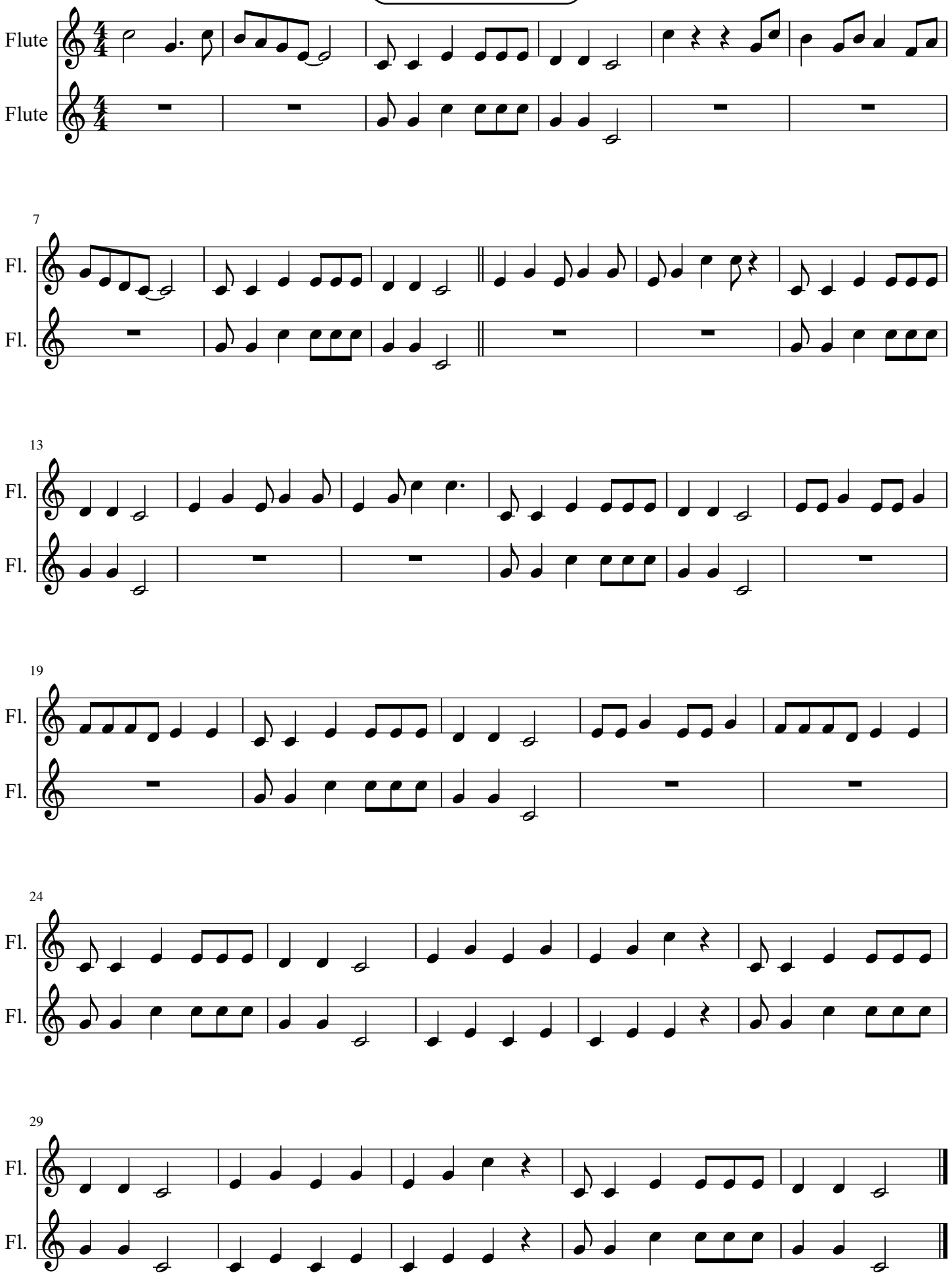
Harry Belafonte